



Milly Molly

Season 1

Viewing and Listening Exercises
Part. 1 (Episode 1-13)

Episode #1

Monday

Writer
David Evans

From the Book
by
Gill Pittar

[click here to watch the episode](#)

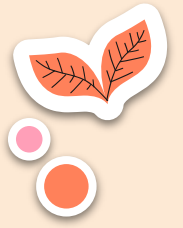

VOCABULARY EXERCISE I.

INSTRUCTION: Complete the puzzle by guessing the word that each picture shows.

ACROSS



PICTURE CROSSWORD

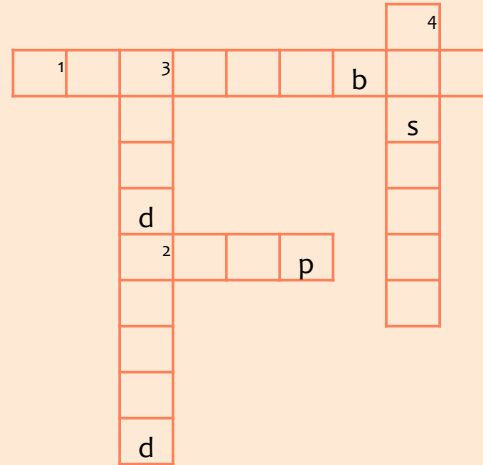



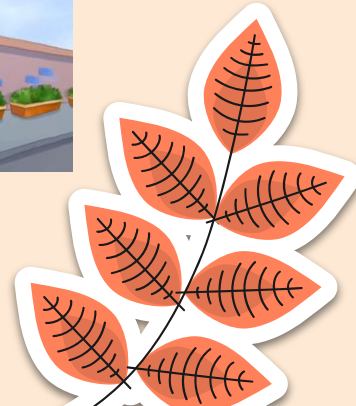
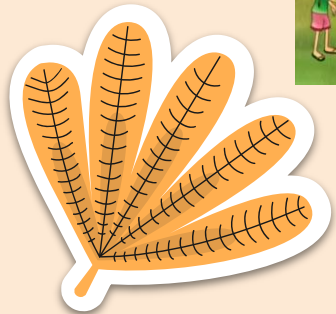

DOWN



VOCABULARY EXERCISE II.

INSTRUCTION: Match the words in COLUMN A with the pictures in COLUMN B.

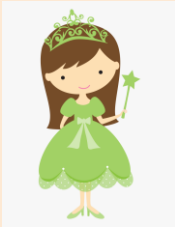

COLUMN A	COLUMN B
<p>1. robber</p> <p>2. princess</p> <p>3. kitten</p> <p>4. astronaut</p> <p>5. argue</p>	<p>a. </p> <p>b. </p> <p>c. </p> <p>d. </p> <p>e. </p>







VOCABULARY EXERCISE III.

INSTRUCTION: Complete the sentences. Choose your answer from the word bank.

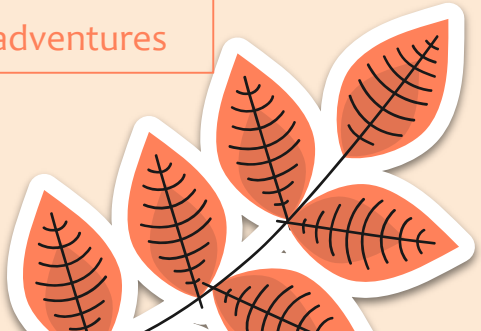
1. Milly and Molly went in separate _____ on their first day at school.
2. Milly likes big _____.
3. Molly likes _____.
4. After lunch, the girls were in for a big _____.
5. They both went back to where they last saw their _____ Marmalade and Tom Cat.



surprise
directions
precious
riddles
adventures

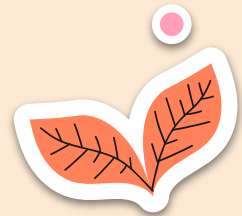

VOCABULARY EXERCISE IV.

INSTRUCTION: Choose the letter of the correct answer.

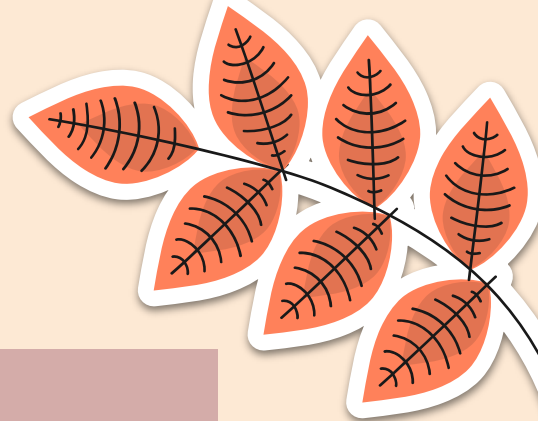

1. Milly and Molly went _____ the park looking for their pets.

- a. thru b. through c. threw d. true

2. What is another word for 'turn up'?

- a. turn around b. find c. enter d. show up

3. The girls had a bad _____ in their tummy.

- a. feeling b. filling c. failing d. falling



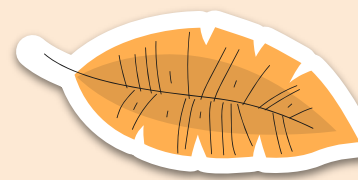
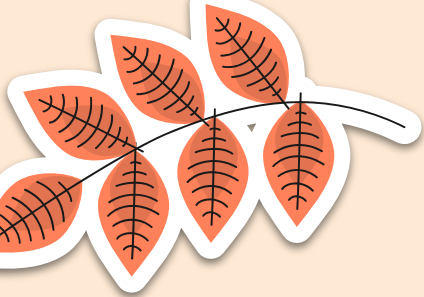

VOCABULARY EXERCISE IV.

INSTRUCTION: Choose the letter of the correct answer.

4. A _____ is a person who robs.

a. rubber

b. cribber

c. robber

d. blubber

5. A _____ is a very young cat.

a. mitten

b. kitten

c. kitchen

d. chicken

6. _____ is the first day of the week.

a. Monday

b. holiday

c. Maundy

d. someday



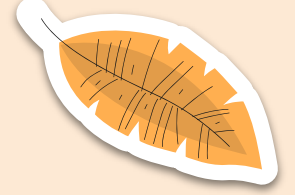
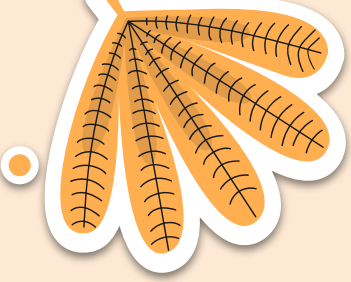

COMPREHENSION EXERCISE I.A.

INSTRUCTION: List down three things that **Milly** likes.



1. _____
2. _____
3. _____



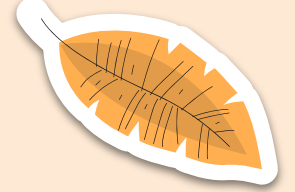
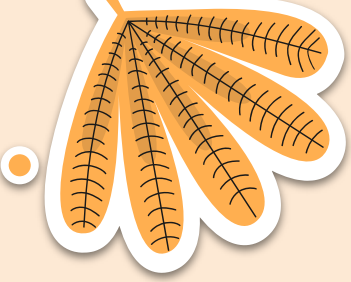

COMPREHENSION EXERCISE I.B.

INSTRUCTION: List down three things that **Molly** likes.

4. _____

5. _____

6. _____



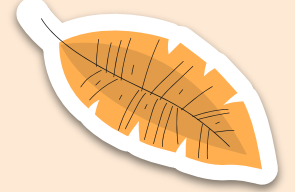
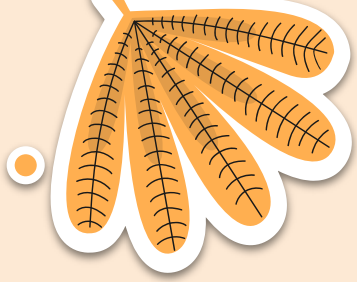

COMPREHENSION EXERCISE I.C.

INSTRUCTION: List down three things that **Milly** and **Molly** have in common.



7. _____
8. _____
9. _____







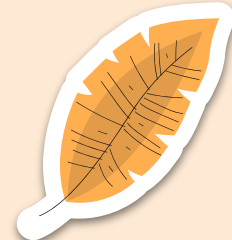

COMPREHENSION EXERCISE II.

INSTRUCTION: Read each statement carefully. Answer TRUE if the statement is valid and FALSE if otherwise.



- _____ 1. Milly and Molly have different ideas about where the fun would lie at school.
 - _____ 2. Milly thinks she will go on adventures to the zoo and see wild animals.
 - _____ 3. Molly wants to do skipping and add leaves to her leaf collection.
 - _____ 4. Molly can skip and do handstands.
 - _____ 5. Molly sometimes has trouble making up her mind.
- 
- 
- 
- 

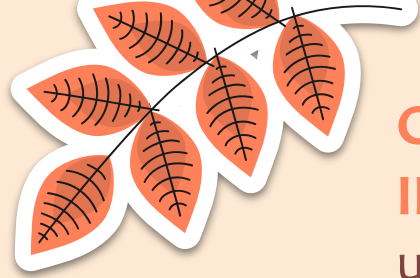

COMPREHENSION EXERCISE III.

INSTRUCTION: Arrange the events in chronological order using letters A - E. Retell the story to your teacher.

1.



2.



3.



4.



5.

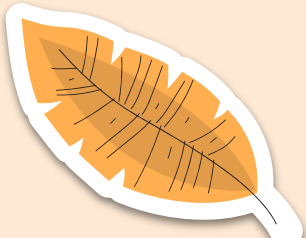



COMPREHENSION EXERCISE IV.

INSTRUCTION: Choose the letter of the correct answer.

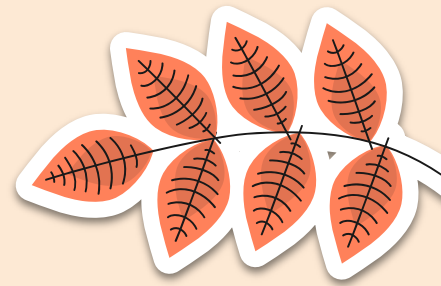







1. What day was it when Milly and Molly went to school?

- a. Monday b. Tuesday c. Wednesday d. Thursday

2. Whose cat is Marmalade?

- a. Milly b. Molly c. Humphrey d. Elizabeth

3. Whose cat is Tom Cat?

- a. Elizabeth b. Humphrey c. Molly d. Milly
- 
- 
- 
- 
- 
- 



COMPREHENSION EXERCISE IV.

INSTRUCTION: Choose the letter of the correct answer.

4. _____ never ate bananas.

a. Jack

b. Milly

c. Humphrey

d. Molly

5. _____ didn't like apples.

a. Jack

b. Milly

c. Humphrey

d. Molly

6. Why do cats wear bells? Because their _____ don't work.

a. paws

b. tails

c. horns

d. ears

